

TENDER FOR INTERIOR FURNISHING WORK OF STATE BANK OF INDIA, BRANCH AT GONIANA .					
Sl. No	Description of Item	Qty.	Unit	Rates	Amount
<b>A</b>	<b>INTERIOR WORKS</b>				
	<b>PANELING/PARTITON</b>				
	Note: (i) For the Paneling, Full height partitons and low height partitons work shall be measured only for plain visible surface, no extra cost for extrusions or extra frame work required as per drawing will be made. The work done above ceiling, below floor finish level or not directly visible shall not be measured.				
	(ii) All ply to be sprayed with anti terminate and anti borer spray.				
<b>1</b>	<b>WALL PANELING (4'-0" height)</b>				
a	Providing and fixing of panelling on column/wall. Framing shall consist of Heavy duty Aluminium Box Sections 50mmx25 mm, 16 gauge thick with maximum spacing @ 600mm c/c both ways horizontally and vertically on the column/wall. This framing would be covered by 9mm thk ply and finished with 1.0 mm laminate of desired shade design and gloss of approved makes. Wooden molding, lipping etc.shall be provided wherever required as per drawing and deco painted in desired shade. The paneling shall have skirting and intermediate bands finished with 1.0 mm thick metallic laminate of desired shade, design and gloss. The work shall also include the cost of making cutouts for the electrical switches, lights, switch boxes etc. and provision for laying conduit for electrical/telephone/Data cabling etc. <b>Note:</b> Panelling work will not be considered behind storage racks or any hidden portion.	712.63	Sq.ft		
	Providing and fixing wall / column panelling made out of aluminum hollow section of 50mmx25mm size of JINDAL/ INDAL as internal frame structure placed horizontally & vertically in 600mm x 600mm center to center .Fixing 9mm thk. ISI Marked Comm.Ply finished as follows. All woodwork & veneer shall be finished with two or more coats of PU polish over one coat of sealer. All complete as per instructions of architect / engineer -in- charge.				
b	Finished with 3.5mm thick veneer of approved shade with groove pattern as per instructions of architect / engineer -in- charge.	159.13	Sq.ft		
<b>2</b>	<b>FULL HEIGHT PARTITIONS:</b>				
a	Providing and fixing wooden full height partition with following specifications:	460.50	Sq.ft		
	(a) Supporting system comprising of Aluminum Frame Work of 50mm x 50mm (16 Gauge) square section max. 600mm c/c both horizontally and vertically. The bottom member shall be aluminum extruded section of size 65mmX50mmX16gauge.The frame shall be fixed rigidly at floor level and ceiling level wherever possible. The rate should also include necessary strengthening with additional members at doors and other openings.				
	(b) The partition shall have 9mm thick comm plywood fixed on both side with screws for the entire height of the partition and finished with approved 1.0 mm thik up to 3'-0" height and above 7'-0"height and 8mm thik glass with etching as per design fixed with 75mmX12mm teak wood mulding above 3'-0" height and up to 7'-0" height the skirting shall be finished with 1mm thik .Brushed steel finish laminate of desired shade be gloss on both side wooden molding, lipping etc.as directed by bank/architect shall be provided wherever required. Intermediate bands finished with 1.00 mm thick metallic laminate of desired shade ,design and gloss. All teak ply/wood to be treated with wood preservative of approved ISI quality. All teak ply/wood shall be finished with hing gloss sprite polish of approved shade.				
	(c) The full height partition shall be WITH OR WITHOUT 8mm clear float glass with etching fixed as per drawing with 75mm x 12mm Teak wood jamb/chaowkhat around glass opening and 12mm x 12mm teak wood beading for fixing of glass on both sides. As per the direction of Engineer-in-charge and design including melamine polish complete..				

<b>TENDER FOR INTERIOR FURNISHING WORK OF STATE BANK OF INDIA, BRANCH AT GONIANA .</b>				
	(d) The work to include providing and fixing of partly glazed wooden door shutters/flap doors using 35mm ready made ISI flush door shutter with 1.0mm thick laminate of desired shade/textures and gloss as per drawing with teak wood frame of 75mm x 40mm. The door shall have 6 mm thick teak wood lipping all around the edges. The door shall have vision panels with 8mm thick clear float glass with etching fixed with double 14mm x 25mm thick teak wood moulding as per design. The exposed surface of wood shall be deco painted in desired shade. The door shall be complete in all respect with hardware handles, godrej 6-lever lock/night latch lock, door stoppers, 8" tower bolts, hinges etc all in brass including melamine polish.			
<b>b</b>	Partition finished <b>one side with 3.5mm thick veneer and one side with 1.0mm thick laminate ( premium range)</b> of approved shade with groove pattern as per instructions of architect / engineer -in- charge.	84.00	Sq.ft	
<b>c</b>	Partition finished <b>One side with Gypsum board and one side aluminium Composite Panel cladding</b> of approved make / with groove pattern as per instructions of architect / engineer -in- charge.(Only in	119.25	Sq.ft	
<b>3</b>	<b>LOW HEIGHT PARTITONS:</b>			
	Providing and fixing wooden low height partition with following specifications:	174.00	Sq.ft	
	(a) Supporting system comprising of Aluminum Frame Work of 50mm x 50mm (16 Gauge) square section max. 600 mm c/c both horizontally and vertically. The bottom member shall be aluminum extruded section of size 65mmX50mmX16 Guggenheim frame shall be fixed rigidly at floor level and ceiling level with rawal plugs/steel lugs wherever possible. The rate should also include necessary strengthening with additional members at door and other openings.			
	(b) The partition shall have 9 mm thick comm plywood fixed on both sides with screws for the entire height of the partition and finished with approved 1.0 mm Thk. Laminate of desired shade, design and gloss on both sides. Wooden molding, lipping etc. as directed by Bank / architect shall be provided wherever required. The partition shall have skirting and intermediate bands finished with 1.00 mm metallic laminate of desired shade, design and gloss. All teak ply/wood to be treated with wood preservative of approved ISI quality. All teak ply/wood shall be finished with high gloss spirit polish of approved shade.			
	(c) The low height partition shall have 12 mm thick glass with etching as per design fixed with stainless steel wall cladding profile (WCP) of Ebco/godrej/Dorma/Ozone make at bottom and sides with top surface and other side free. All the edges of the 12mm thick glass shall be duly grinded/bevelled and melamine polished.			
	(d) P & F wicket gate wherever required with required SS hinges, SS tower bolts, automatic surface mounted spring door closer, Godrej Night latch, etc. Rubber wood capping made out of sect. 65 x 15 mm fixed at edges incl. natural polish / painting etc. complete as directed.			

<b>TENDER FOR INTERIOR FURNISHING WORK OF STATE BANK OF INDIA, BRANCH AT GONIANA .</b>				
	<b>Note:</b> The measurement for the costing of the ceiling will be done for the plain surface and no extra cost shall be paid for the steps or cope lighting. No extra cost shall be made for cutting the board for fixing of lights/airconditioner diffusers or return air grills/provision for conduits for cabling/adjustment of the suspended grid as per the layout of the airconditioners/ air-conditioning ducts or other fittings.			
<b>4</b>	<b>GYPSON BOARD FALSE CEILING WITH STEPS:</b>			
	Providing and fixing suspended false ceiling including steps and provision of cope lighting as per design with 12.5mm tapered edge Gypboard / 12mm thick Elephant Gypsum Board to the grid comprising of cold rolled galvanized metal section to the required line and level. The grid consisting of a perimeter channel(MF6a of dimention 20mmX27mmX37X3.5m) fixed round the perimeter to receive and of the ceiling section (MF5) and outer edge to gyp-board. The intermediate channel (MF7 of dimention 15mmX45mmX0.9mmX3.5M) at 1200mm c/c in the one direction and the ceiling section ( MF5 of dimention 80mmX26mmX0.5mX3.5M) at 450mm c/c in the other direction to be connected by a connecting clip. The grid to be suspended with an adjustable strap hanger(MF8) of dimention 25mmX9.5mm at 1200mm c/c on both ways from the structural soffit cleat and expandable bolts/fasteners Nut and bolts to be used to connect strap hangers to soffit cleat and for joining ends of channel section together.	948.70	Sq.ft	
	The gypsum board layers to be screwed to the M/F ceiling sections with gyp-board dry wall screws.jointing and screw spotting are then carried out as per manufacture's standard recommendation.Perimeter Channels (MF7) to be used around the cuts outs for light fittings. A/C ducting etc. The work should be complete as per instruction of architect or engineer in charge including 2-3 coats of oil bound distemper,over a coat of primer.The rate should be inclusive of making opening with frame etc. For electrical/air conditioning, A.C grill & trap door etc .if required and finishing of ceiling in all respect.payment shall be made only for exposed surfave & actual measurement at site.The work includes cost and conveyance of materal and labour charges including all operational charges,tools lift and all height etc.			
<b>5</b>	<b>GRID FALSE CEILING:(MINERAL FIBRE)</b>			
	Providing and fixing in true horizontal level false ceiling grid system of Armstrong World Industries. The suspension system shall be the Armstrong Trulok Silhouette revealed profile grid system with 15mm wide flanges incorporating a 3mm or 6mm central recess color, black or white revealed. Silhouette main runners and cross tees to have mitered ends with "birds mouth " notches to provide mitered cruciform junctions.	1138.56	Sq.ft	

TENDER FOR INTERIOR FURNISHING WORK OF STATE BANK OF INDIA, BRANCH AT GONIANA .				
	Main runners to be spaced at 120mm c/c fixed by using 2mm pre-straightened GI wire. Main tee, rotary stitched at every 1200mm c/c maximum and 1200mm cross tee at every 600mm c/c maximum and 600mm cross tee at every 1200mm c/c maximum and wall angle all-round the wall to form grid size of 600mm x 600mm and suspending the grid using 2mm prestraightened GI wire and 6mm nylon rawl plug at every 1200mm intervals at the main tee and laying of premier mineral fiber tiles manufactured by Armstrong World Industries of size 600mm x 600mm x 15mm over the formed grid etc., complete as per manufacturer's specifications.			
<b>6</b>	<b>SWO COUNTERS: (AS PER NEW DESIGN AND SPECIFICATIONS)</b>			
	(a) Supplying and fixing metal keyBoard of Ebco Earl Bihari make or its equivalent in counter as per design and instructions. Providing and fixing 3 no,s drawers as per drawing made from 18mm thick ply wood on front side and 12mm thick on sides and 6mm thick ply wood on bottom. Drawer slide on telescope channels ,handle, lock of approved make & fixing 1.00mm th woodgrain laminate of approved make on front side etc complete in all respect as mention below:-	14.25	R.ft	
	(b) Working table top and edges shall be finished with <b>6 mm thick white corian</b> of approved make, as per drawing and direction with all labour and materials all edges should be finished with corian.			
	(c) Transaction top: 3x6 mm thick flexy ply wood round shape with 6mm thick white corian shall be provided at in front as per design & all edges should be finished with corian as well.			
	(d) Front pannel (Front Aprron) shall be finished with 6mm thick 1'-6" high <b>blue lacquered glass</b> of approved make and fixed on 18mm thick commercial ply wood with Natural Silicon gum along with the provision of back LED light as per manufacturers specification of approved make all complete as per drawing.			
	(e) Foot rest of 3" x 1.5" in C.P. Teak wood. and CPU stand 16" x 24"			
	(f) All wood work shall be laquer polished to a smooth and uniform finish of choice colour and shade.			
	(g) All fittings like S.S.handle/ EBCO/EG make or equivelent make. Auto Lock to each drawer and cabinet doors, piano hinges, ball catcher stopper, metal cable manager etc. Ebco make heavy duty full extension channel in drawers.			
	(h) Heavy duty telescope full extension sliding channel of Ebco make shall be used in all drawers			
	(i) All inside & back surfaces to be finished with 1mm laminate of approved make & choice. However apart from that any other surfaces without laminate shall be painted as/approved shade.			

<b>TENDER FOR INTERIOR FURNISHING WORK OF STATE BANK OF INDIA, BRANCH AT GONIANA .</b>				
	(j) Counter shall be made independent in Length of 5'-0" and properly placed between two partition. Counter for measurement between two partition shall be measured and paid (Drawing as enclosed herewith)			
	(k) Finishing detail in nutshell : (For S.W Counter & Cash Counter)			
	(k-1) Table Top : 6mm thick white corian			
	(k-2) Front Apron: Round corian and 6 mm thick lacquered blue glass fixed with Natural Silicon			
	(k-3) Facing of Drawers: 1.00 mm thick laminate Finish			
	Note: The contractor to get the sample of the counter approved from the Bnaks Engineer before covering it with laminate without any extra cost.			
	<b>Note: The contractor to get the sample of the counter approved from the Architect before covering it with laminate without any extra cost.</b>			
<b>8</b>	<b>OFFICER'S TABLES WITHOUT SIDE CREDENZA</b>			
	(a) Providing and fixing at site Officer's table made of 19mm th. commercial block board with 1mm thick laminate of desired shade, design and gloss on outer visible surfaces; single color on horizontal surface & two color on vertical surfaces. The front of the table top shall be projected and curved as per drawing. Provision for 3" dia. Round/3" square stainless steel of grade 304 cable manager for computer / electrical cables at appropriate place, will be made in the top surface of the table. Esteem Biege wood lipping will be provided on all the edges of the table, including bottom touching the floor and the drawers.			
	The counter shall have a wooden keyboard rest of size 600mm x 270mm made with 19mm ply fixed with sliding telescopic channels of ebco/godrej/hettich make. The work shall also include provision of foot rest made with wooden member of section 3" x 5" along the leg space.			
	(b) There shall be provision of one storage cabinet 1'3" wide.The frame shall be made with 19mm thick commercial board. The cabinet shall have one lockable drawer running on side mounting drawer slides (channels) of EBCO make & one cupboard with shutter beneath the drawer, made of 19mm thick commercial block board with 1mm thick laminate of desired shade, design and gloss on front face, handle / knob and magnetic catcher shall be provided on one side of the table as per layout. The sides of the drawer shall be made of 12mm thick plywood, bottom of 6mm thick plywood & front of 19mm thick block board.			
	All other surfaces i.e. inside / legsapce of table, inside of drawer /cupboard shall be provided with 0.8mm thick laminate of desired shade/design and gloss, and wood lipping / beading shall be PU polished with matching pigment/deco painted in desired colour. The table shall have a CPU ledge made of 19mm thick block board on one side, complete as per drawing.			

<b>TENDER FOR INTERIOR FURNISHING WORK OF STATE BANK OF INDIA, BRANCH AT GONIANA .</b>				
a	7'-0" x 3'-0" x 2'-6"	1	Nos	
b	5'-0" x 2'-6" x 2'-6"	6	Nos	
<b>9</b>	<b>SIDE CREDENZA</b>			
a	Side credenza made of 19mm thick commercial ply frame and 6mm thick plywood on back side & 1mm thick laminate on top horizontal surface & one vertical visible side only, with teak wood lipping on all edges including bottom touching floor. The credenza will have drawer compartment 14" wide outer to outer, containing three drawers vertically running on side mounting drawer slides(channels) of EBCO/godrej/hettich make.The sides of the drawer shall be made of 12mm thick plywood, bottom of 6mm thick plywood & front of 19mm thick block board. The remaining part of the credenza will have cupboard with shutters of 19mm thick ply and one shelf. All the internal surfaces shall be finished with 0.8mm thick mica of desired shade, design, gloss and the exposed wood shall be deco painted/malamine polished in desired shade.			
a	<b>SIDE CREDENZA 3'-0" x 1'-6" x 2'-6":</b>	10	Nos	
<b>10</b>	<b>LOW HEIGHT STORAGE CABINETS/BACK STORAGE: (2'-6" HIGH)</b>			
	(a) Providing and fixing storage cabinets of size 2'6"(High)x16" (Deep) along the walls/partitions, as per interior drawings,using 19mm board for carcass, shutters, vertical and horizontal partitions, 6mm ply for the back and 1mm High Gloss laminate of approved shade on vertical and horizontal visible surfaces. The shutters shall be overlapped on the carcass and shall be provided with EBCO hinges. The width of the shutter shall be between 12" to 15" as per the site conditions. All the exposed edges of the board shall be provided with wooden lipping 19mm x 3mm,duly PU poished/deco painted in desired shade.The inner surface shall be provided with 0.8mm thick laminate of desired shade, design and gloss. The cabinet shall be complete with handles, knobs, locks and magnet catchers etc.to the satisfaction of the Architect/Engineer.	46.205	R.ft	
<b>11</b>	<b>12MM THICK TOUGHENED GLASS DOORS WITH ETCHING:</b>			
	Providing and fixing in position 12mm clear float toughened glass for naked glass door. The work to include making necessary template for all the glasses and then cutting the clear float glass to correct size, making all the necessary holes, cuts etc., and then toughening the same. The cost to include all hardware required viz., Ozone/ebco/godrej or approved equivalent make floor spring with its accessories, top pivot, center lock, 450mm glass door handles etc., along with etching with sand blasting as per design and drawing. The maximum size of each glass shall be as per the drawing or the direction of the Engineer-in-charge. The rate is for a finished item of work etc., complete as directed.	89.25	Sq.ft	
<b>12</b>	<b>12MM THICK TOUGHENED GLASS PARTITIONS WITH ETCHING:</b>			

<b>TENDER FOR INTERIOR FURNISHING WORK OF STATE BANK OF INDIA, BRANCH AT GONIANA .</b>					
	Providing and fixing in position 12mm clear float toughened Glass partition with patch fittings for the full height glass partitions as per the direction of the engineer-in-charge. The work to include making necessary template for all the glasses and then cutting the clear float glass to correct size, making all the necessary holes, cuts etc., then toughened the same.	150.75	Sq.ft		
	The cost to include all hardware (PATCH FITTINGS etc) required of Ozone/EBCO/GODREJ or approved equivalent make viz. single corner patch, top and bottom corner patch etc. or as per the direction of the engineer-in-charge, along with etching with sand blasting as per design and drawing. The maximum size of each glass shall be 1200mm to 2000mm x 2400mm to 2700mm as per the site requirement. The rate is for a finished item of work etc., complete as directed.				
	The cost to include the cost of beveling and smoothing of the exposed edges of the glass.				
<b>13</b>	<b>12MM TOUGHENED GLASS FOR FRONT AND SIDE OF COUNTERS</b>				
	Providing and fixing 12 mm thick, clear plain toughened glass of approved pattern fixed in vertical position at counter front and as curved glass extension (Aqua Blue) of low height partiton as per drawing, fixed on wooden partitions with superior quality stainless steel patch fittings of ebco/godrej/ozone. An opening as per the drawing at the bottom for transaction shall be provided in case of glass in from of the transaction counter. All the edges of the glass shall be grinded/bevelled and polished. The glass shall also be etched as per the design. Glass area with maximum height shall be measured for the purpose of payment.The work shall be carried out as per drawings.	82.125	Sq.ft		
<b>14</b>	<b>ACP SHEETS WALL PANELING</b>				
	Providing and fixing Aluminum Composite Panel as per the approved makes wall cladding with the 3mm thick PVDF coated aluminum composite panel (ACP) (0.25 mm coil thick) with frame of aluminum channels (25 x 50 x 1.6mm), cleat angle (8 x 18 x 2mm) necessary hardware, backup material and weather sealant to make the joints leak proof. The spacing for the channel along the length and spacing of cleat on the perpendicular shall not be more than 600mm.	654.75	Sq.ft		
<b>15</b>	<b>HYDRAULIC DOOR CLOSER:</b>				
	Providing and fixing silver color (or matching with color scheme as per site) hydraulic door closer Hyper / Everrite ISI marked make, to doors complete in all respects.	6	Nos.		
<b>16</b>	<b>WOODEN BOXING FOR THE ELECTRICAL PANEL</b>				
	Providing and fixing at site wooden boxing for the electrical panel as per the design and drawing. The carcass shall be made of commercial block board with 1mm thick LAMINATE of desired shade, design and gloss on the outer surface. The carcass shall have intermediate band and skirting of 1mm thick metallic Laminate of desired shade, design and gloss. The shutter shall be mounted on the SS Piano hinges and provided with magnetic catcher, lock and tower bolts as required etc. All the visible edges of board shall be provided with 4mm thick teak wood lipping, duly DECO PAINTED. All interior surfaces and back of shutters shall be provided with 0.8mm thick mica. the cabinet shall be complete with all necessary hardwares like locks,handles, catchers, towerbolts etc. Measurment will be done for front surface area.	76.5	Sq.ft		

<b>TENDER FOR INTERIOR FURNISHING WORK OF STATE BANK OF INDIA, BRANCH AT GONIANA .</b>				
	The cost shall include provision and fitting of the stainless steel Jali of grade 304A for the ventilation of the panel. The cost shall include the cost of cutting of the shutter and fitting with necessary screws as per the drawing.			
<b>17</b>	<b>PAINT</b>			
a	Providing and applying <b>Texture finish paint</b> of approved shade of ICI Dulux / Asian paints or equivalent make with two coats of putty, and preparation of surface, scrapping, sand papering, scaffolding, all materials, labour etc complete in all respect as per drawings/specifications and as directed.	507	Sq.ft	
<b>18</b>	<b>WRITING DESK/CUSTOMER VOUCHER STAND including pass book cheque drop &amp; suggestion box</b>			
	Providing & fixing forms stand of size 4'-0"X1'-6"X3'-9" with 3 nos storage units of forms with 12mm glass topp fixed with 3" S.S spacetr.spacer for housing voucher of size 1'-6"X1'-0"X0'-9" is also provide on the top and side(L-shape wall hung ) as per drawing made of 19mm thik commercial ply with 1.0mm thik. laminate to be fixed and 3/4" X1/4" teak wood lipping on two visible sidea on it all exposed teak wood edge/ teak wood lipping/beading shall be sprit polished with matching pigment etc. To be fixed on the wall cost of spacer etc. All inclusive complete.	1	nos	
<b>19</b>	<b>Glass top</b>			
	providing and supplying 8 mm thick light brown glass with its edges duly bevelled & grinded on all sides	83.5	Sq.ft	
<b>20</b>	<b>Bank Signage /Logo</b>			
	providing and fixing of box type bank,s logo of size 1'-6" dia ( as per specified proportions) made out of 4 mm thick acrylic sheet in a koromatic q.s peacock blue color ( kr-1009)- , withedges . The logo shall be fixed withLED lighting.	2	Nos	
<b>21</b>	<b>Pin Up Board</b>			
	providing and fixing 12 mm thick soft board over 12 mm thick ply fixed in wooden frame made out of commercial champ wood out of size 2.5 " x 1.5" ( duly polished). The work shall be completed by covering the soft board with fabric/tapestry of approve	31.5	Sft	
<b>22</b>	<b>NIGHT LATCH LOCK:</b>			
	Providing & Fixing Night latch in cash cabin door -Providing and fixing night latch lock Godrej make in aluminium / wooden doors,complete in all respects.	2	Nos.	
<b>23</b>	<b>BACKLIT 12MM THICK MDF JALI ON COLUMNS</b>			
	Providing and fixing on the partitions/paneling 12mm thick MDF jali as per design duly deco painted in desired colour sandwiched between two transparent acrylic sheets each 3 mm thick fixed along with the provision of back LED light with complete fitting of stainless steel studs and screws complete.	87	Sq.ft	
<b>24</b>	<b>FIRE DOOR</b>			
	P/F KFD 40mm thick STEEL -MATE powder coated,120 minutes fire rated (for Stability & intergrity) GI steel or Galvanized (Zinc Coated)steel Door and frame by KFD confirming to IS 3614 part 2& BS 476 part 22.the Door shutter made of with 0.8 mm thick steel pressed formed to provide a 46 mm thick fully flush double skin door shell with lock seam joint at srile edges. the internal constuction of the door to be phenolic .resin impregnated specially designed honecomb craft peper with suitable internal reinforcement.Suitable reinforcement is to be providing in tha door shutter to receive the hardware and hardware to be fixed on the door with no visible screw other then in the glass beadings. The doors with double shutters are to be provided with astragals on both sides and astragals to be fitted to the door without any screw. The shutter to be fixed with SS Hinges (Size 100X75X3mm).			



<b>TENDER FOR INTERIOR FURNISHING WORK OF STATE BANK OF INDIA, BRANCH AT GONIANA .</b>				
	The door frame (Section size 100X50) m,ade from 1.2mm thick GI steel/GP steel pressed to single rebate profile for better structural strength. Frames are to be fixed to the wall with fastners. The gap between the frame & the shutter should not exceed 3mm on all sides except at the bottom where the gap can go upto max. of 5/7mm. The entire assembly to be pre-finished, factory-finished heat ovened, powder coated.	21	Sq.ft	
<b>25</b>	<b>PROVIDING AND FIXING ISOLATED FLUSH LAMINATED DOOR SHUTTER WITH FRAME:</b>			
	Providing and fixing 4"x2" steam beach member for frame and Flush door shutter made out of 31 mm thick flush door with 6 mm thick clear float glass vision panel secured with 12 mm thick steam beach beading, 31x 12 mm thick steam beach periphery patti around shutter edges, 1 mm thick laminate on both sides, 35x12mm thick steam beach stopper patti on frame including 3 Nos 5" long SS hinges with countersunk SS screws, Approved Deed Lock, S.S Handles, Door stoppers, doorstopper of approved make etc. all exposed surface /edges not laminated be provided with lacquer polish complete as per drawing & instructions.	89.25	Sq.ft	
<b>26</b>	<b>FIXING THE POSTERS &amp; DANGLERS</b>	4	NOS.	
	Providing & Fixing the Poster Holders & Dangers (Supplied by the Banks Vendor) as directed by the Bank Staff / Architect on the walls/ panels / glazing etc. complete in all respect with-out spoiling the décor			
<b>27</b>	<b>SHUTTERS BELOW GRANITE COUNTERS</b>			
	Providing and fixing 19mm thk. BWR ply shutters with ply frame, skirting gap as shown in the drawing shall be maintained. Division of shutters shall be made equally according to the length of the counter.	24.75	S.FT.	
	Shutters shall be hinged to the framework and finished with 1.0mm thk. Laminate (suede finish) of approved shade from outside, applied with approved oil paint from the inside and edges of shutters with steam beach lipping. Rate shall be inclusive of all necessary approved fittings like hinges, ball catch, handle, and any necessary hardware items.			
<b>28</b>	<b>Green Wall :-</b> Providing and fixing of panelling on column/wall. Framing shall consist of Heavy duty Aluminium Box Sections 50mmx25 mm, 16 gauge thick with maximum spacing @ 600mm c/c both ways horizontally and vertically on the column/wall. This framing would be covered by 9mm thk ply and finished with artificial grass mat of design of approved makes. Wooden molding, lipping etc.shall be provided wherever required as per drawing and deco painted in desired shade. The paneling shall have skirting and intermediate bands finished with 1.0 mm thick metallic laminate of desired shade, design and gloss. The work shall also include the cost of making cutouts for the electrical switches, lights, switch boxes etc. and provision for laying conduit for electrical/telephone/Data cabling etc. Note: Panelling work will not be considered behind storage racks or any hidden portion.	76	Sq.ft	
<b>29</b>	Buy back of old material from existitng premises inclusive of aluminium glazed partition, Gypsum board and grid ceiling, wooden table, furniture etc. the Contractor shall visit the existing premises of Goniana branch to get a fair valuation.	-1	LS	
<b>A</b>	<b>Total Value of Estimated works for Interior</b>			
<b>i</b>	<b>SUB TOTAL</b>			

Signature and seal of Contractor's

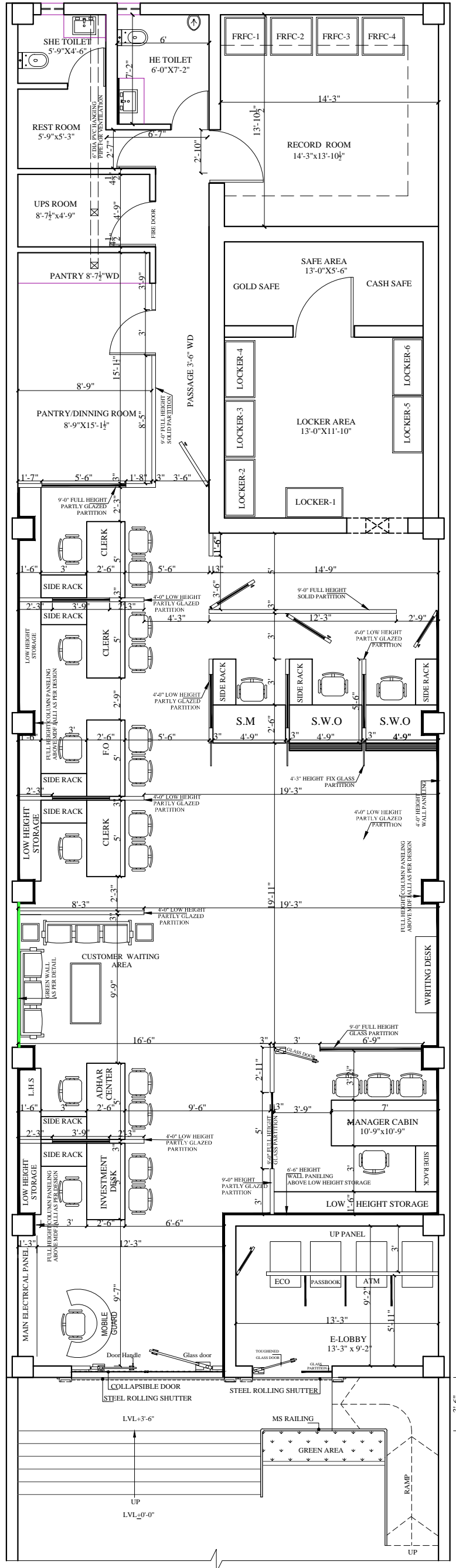

**PROJECT:-**  
**PROPOSED LAYOUT PLAN OF**  
**STATE BANK OF INDIA AT**  
**GONIANA**

**TITLE:-**  
**GROUND FLOOR**  
**FURNITURE LAYOUT PLAN**

**DATE :-** 18.08.2020  
**SCALE:** N.T.S  
**DWG No.** DIC/2K21/GON/01

**SIGNATURE AND SEAL**  
**FOR ARCHITECT**

**design innovations**  
 ARCHITECTS, INTERIOR DESIGNERS, PLANNERS  
 #445, URBAN ESTATE, PHASE II PART II, BATHINDA  
 PH: 0164-2212131 (C) 98154-81651 (M)

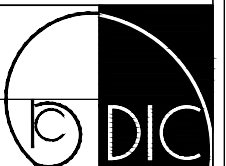

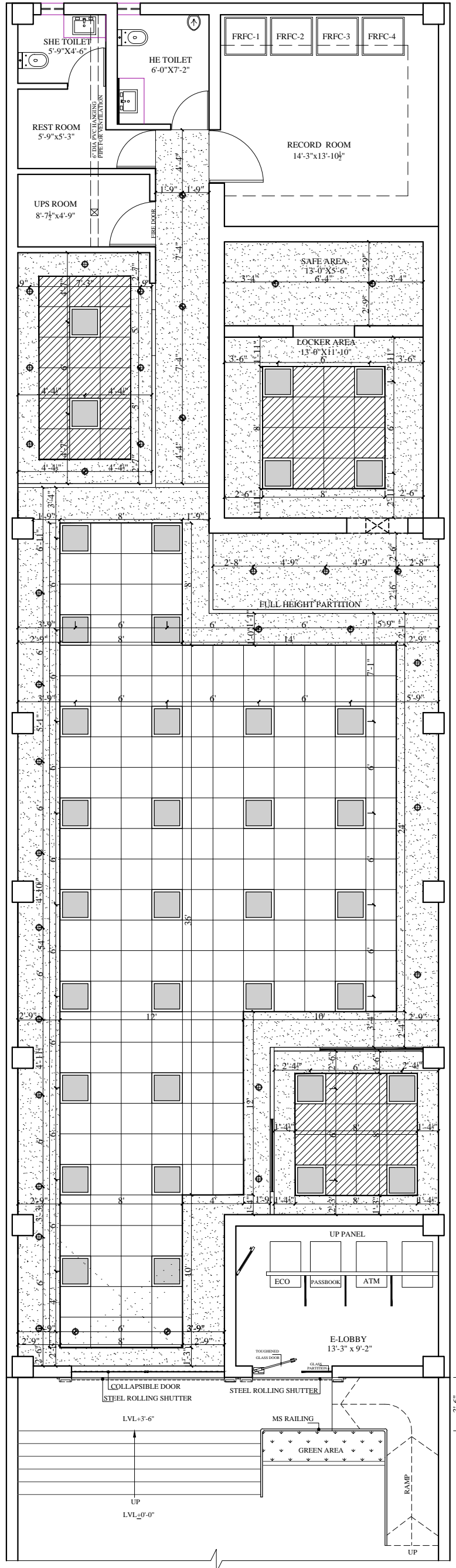

1.		2X36 W LED LIGHT FITTING (2' X 2') RECESS SURFACE MOUNTED
2.		1x36 E LED CEILING LIGHT FITTING RECESS/SURFACE MOUNTED
3.		GRID CEILING OF 9'-6" HEIGHT
4.		GYPSUM CEILING OF 9'-0" HEIGHT

**PROJECT:-**  
**PROPOSED LAYOUT PLAN OF**  
**STATE BANK OF INDIA AT**  
**GONIANA**

**TITLE:-**  
**CEILING PLAN**

**DATE :-** 18.08.2020  
**SCALE:** N.T.S  
**DWG No.** DIC/2K21/GON/02

**SIGNATURE AND SEAL**  
**FOR ARCHITECT**

**design innovations**  
 ARCHITECTS, INTERIOR DESIGNERS, PLANNERS  
 #445, URBAN ESTATE, PHASE II PART II, BATHINDA  
 PH: 0164-2212131 (O) 98154-81651 (M)

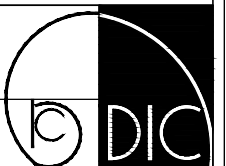

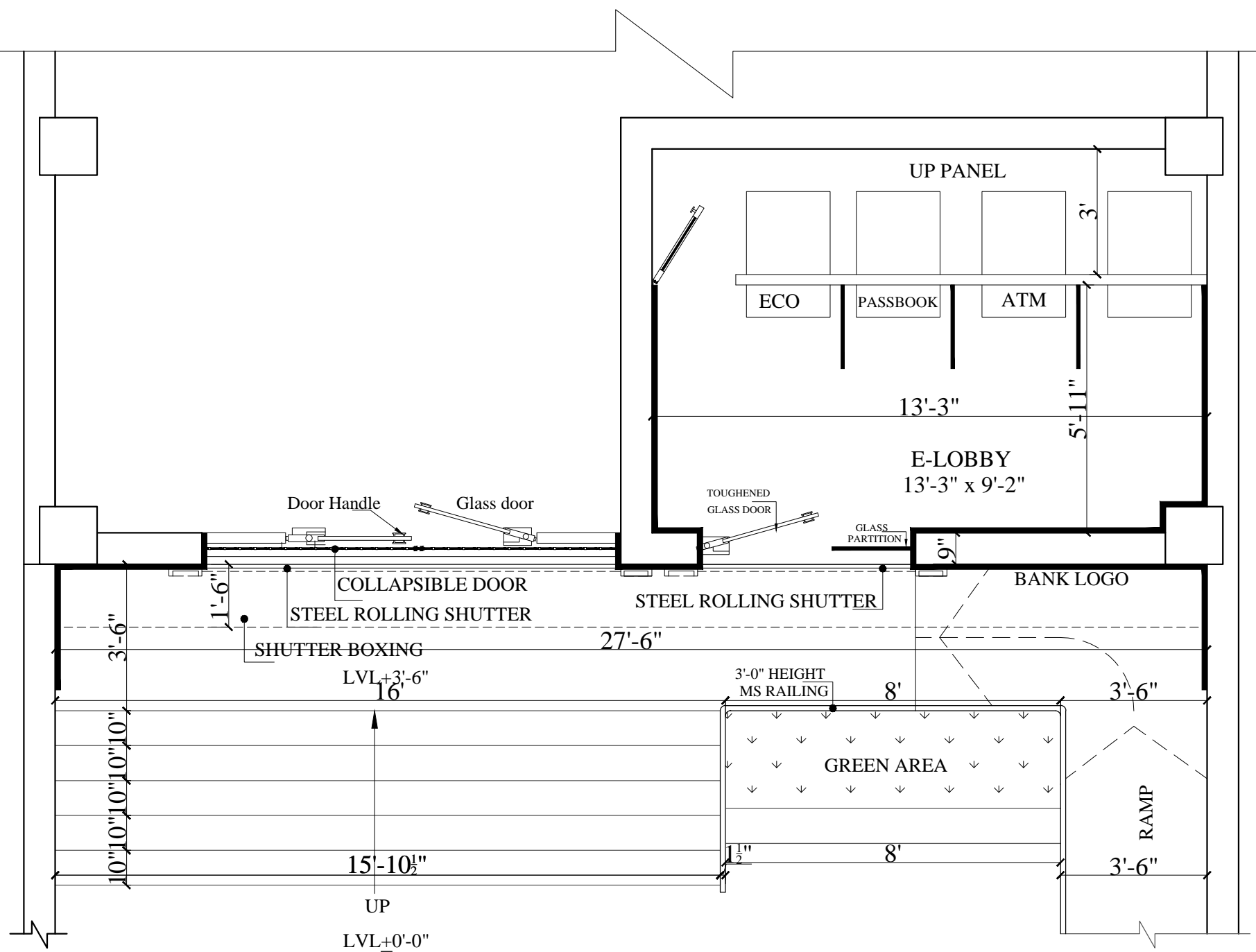

PLAN

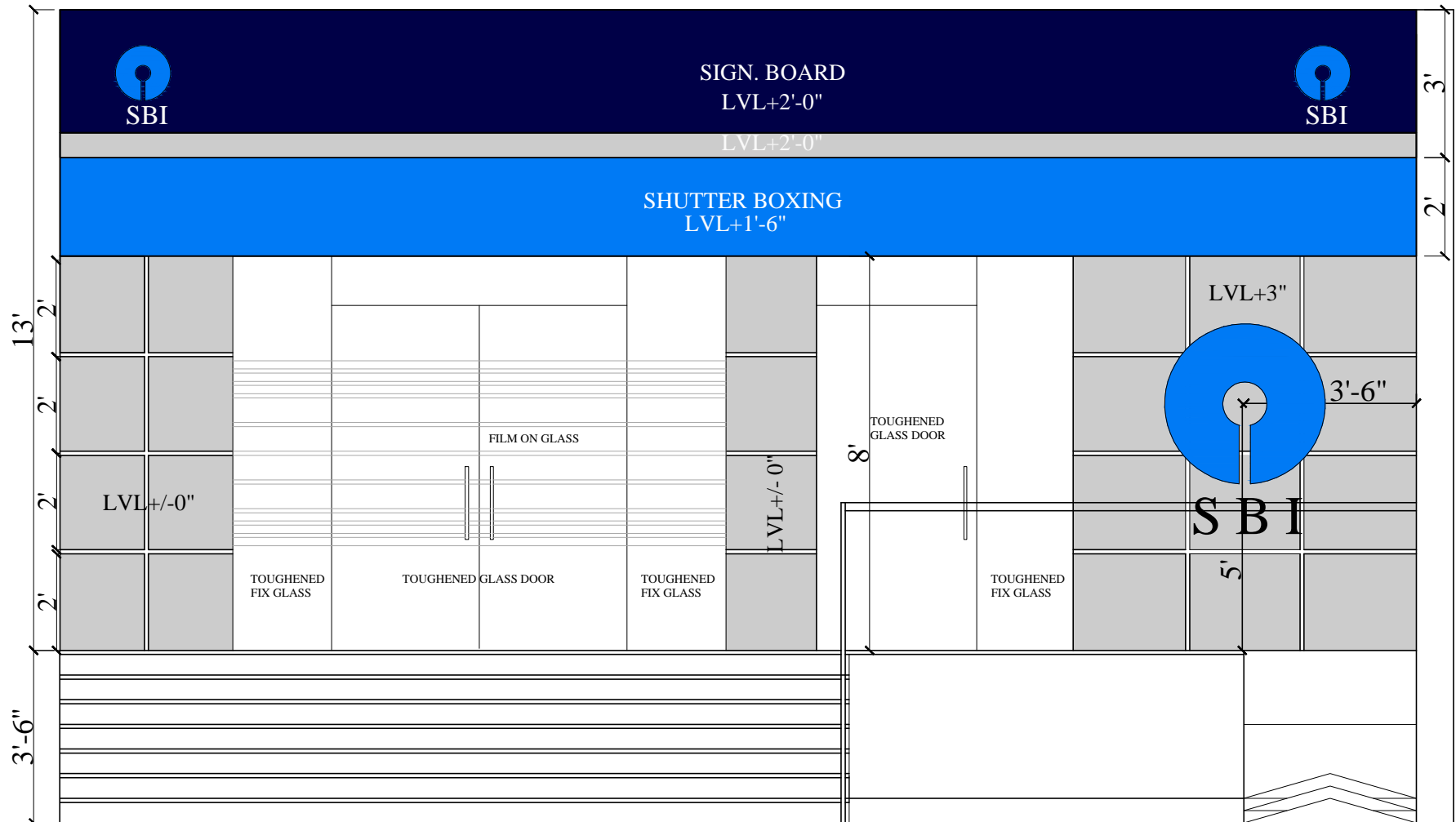

FRONT ELEVATION

	INK BLUE C97/M100/Y0/K25 R40 GO B113 #280071 PANTONE 27450
	INK BLUE C83/MI Y0/K0 R0 G169 B224 #00A9EO PANTONE 2995C

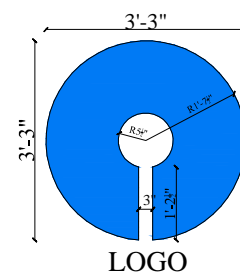

LOGO

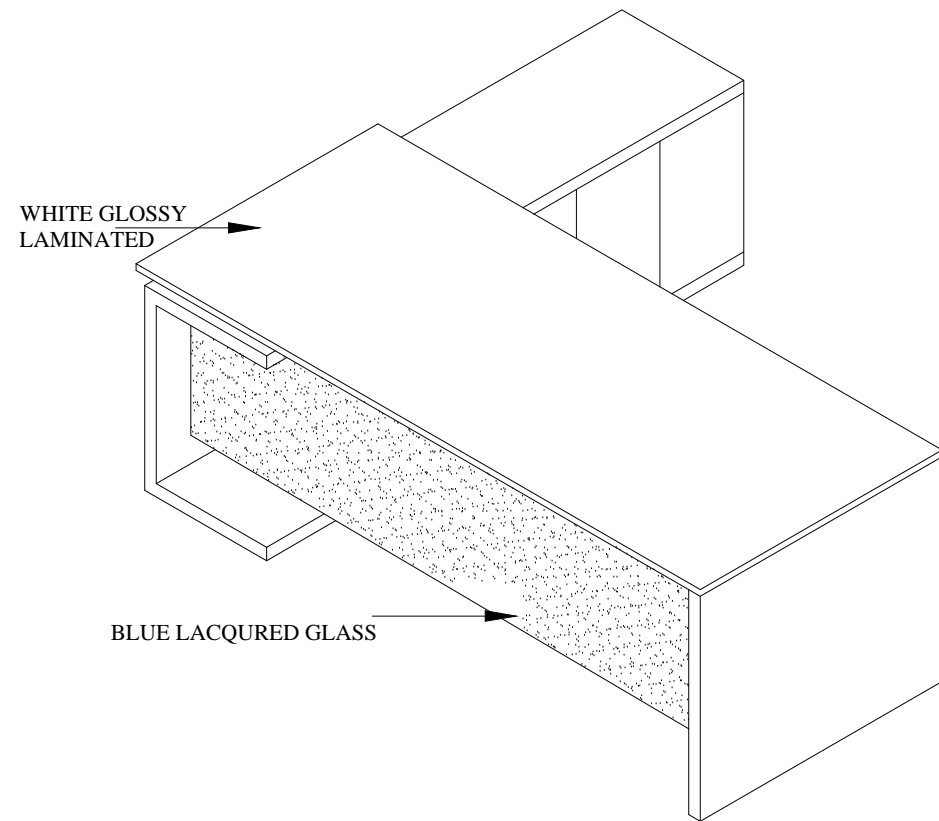

**ISOMETRIC VIEW**

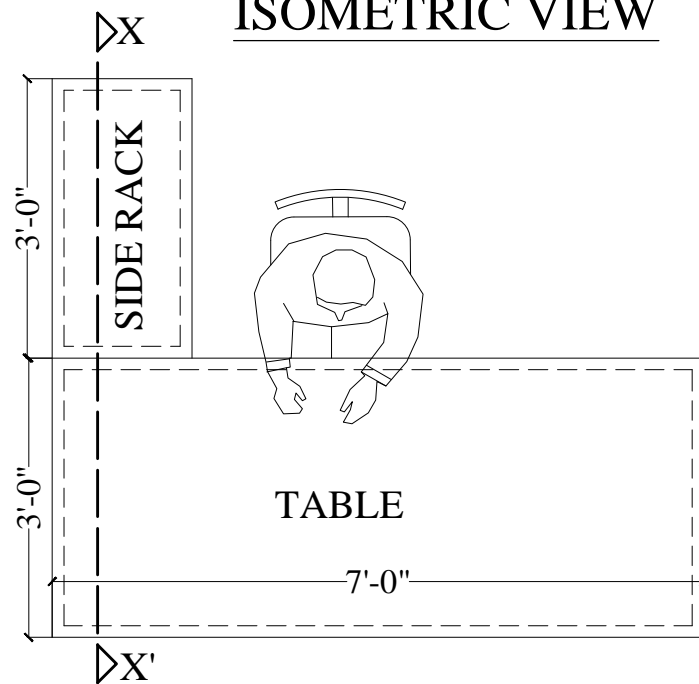

**MANAGER TABLE PLAN**

NOTE :- Drawings are to be referred for reference images only and not for material specifications

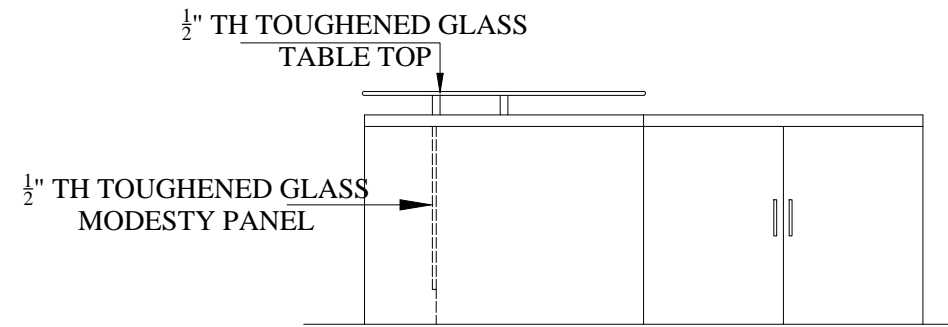

**SECTION**

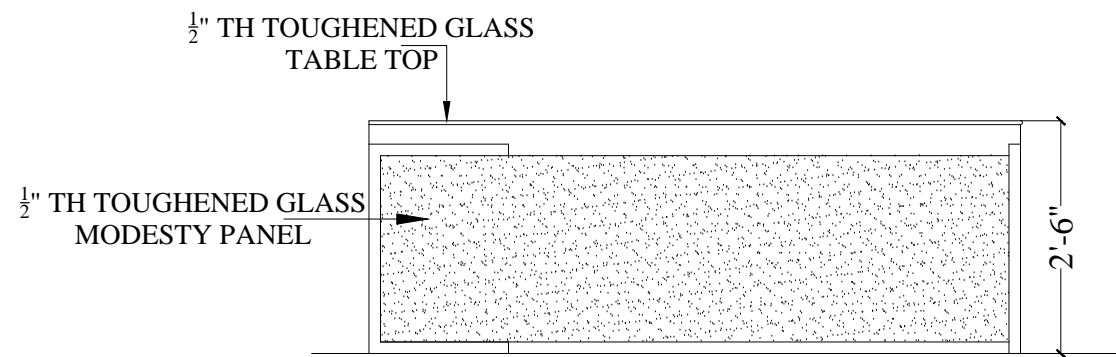

**FRONT ELEVATION**

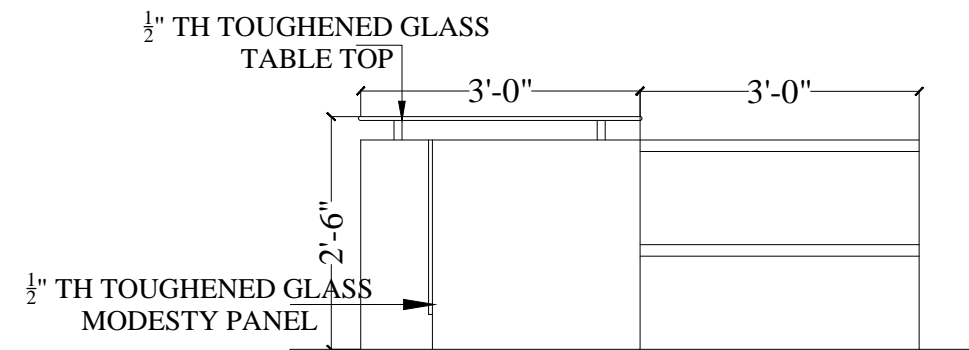

**SIDE ELEVATION**

**PROJECT:**  
PROPOSED LAYOUT PLAN OF  
STATE BANK OF INDIA AT GONIANA

**TITLE:**  
MANAGER TABLE DETAIL

DATE: 18.08.2020  
SCALE: N.T.S  
DWG No. DIC/SBI/2k20/Goni/04

**ARCHITECT:**  
AR.ANMOL PUPNEJA

**design innovations**  
ARCHITECTS, INTERIOR DESIGNERS, PLANNERS  
#445 URBAN ESTATE PHASE II BATHINDA  
PH: 2212131 (O) 98154-81651 (M)



**PROPOSED LAYOUT PLAN OF STATE BANK OF INDIA AT GONIANA**

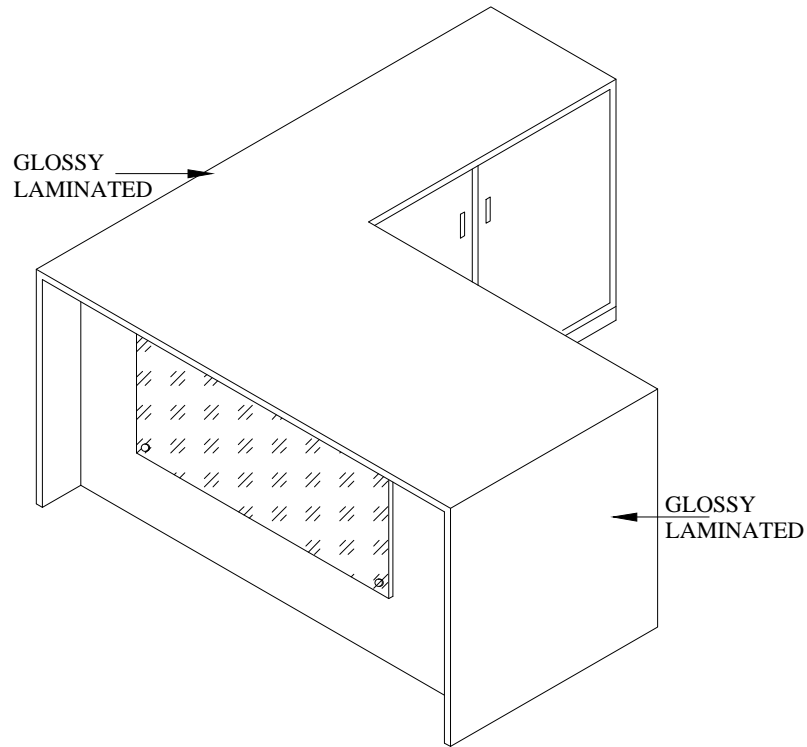

**OFFICE TABLE  
ISOMETRIC VIEW**

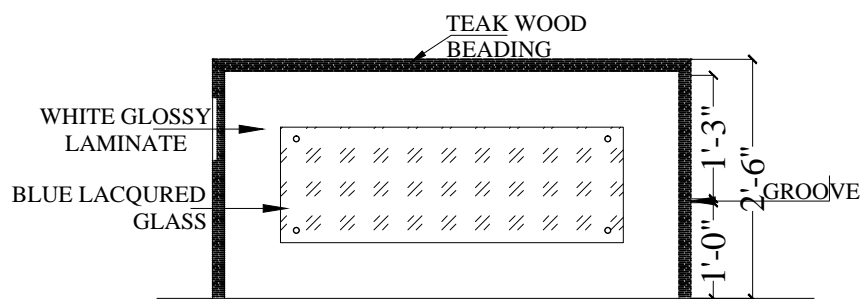

**FRONT ELEVATION "Z"**

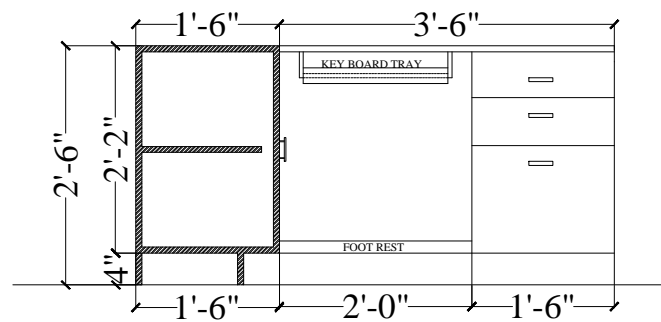

**SECTIONAL A-A'**

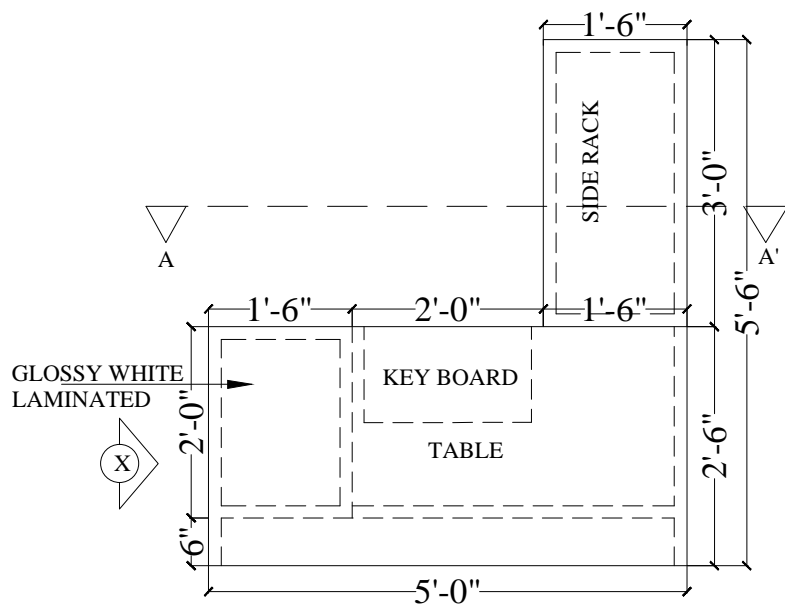

**OFFICER TABLE PLAN**

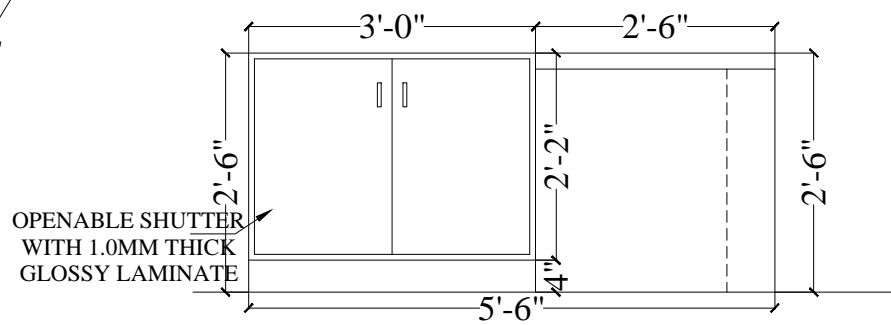

**SIDE ELEVATION - X**

**TITLE:**

**OFFICER TABLE DETAIL**

**DATE:** 18.08.2020

**SCALE:** N.T.S

**DWG No.** DIC/SBI/2k20/Goni/05

**ARCHITECT:**

**AR.ANMOL PUPNEJA**

**design innovations**

ARCHITECTS, INTERIOR DESIGNERS, PLANNERS

#445 URBAN ESTATE PHASE II BATHINDA  
PH: 2212131 (O) 98154-81651 (M)

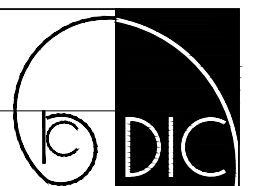

# PROPOSED PLAN OF STATE BANK OF INDIA BRANCH AT GONIANA.

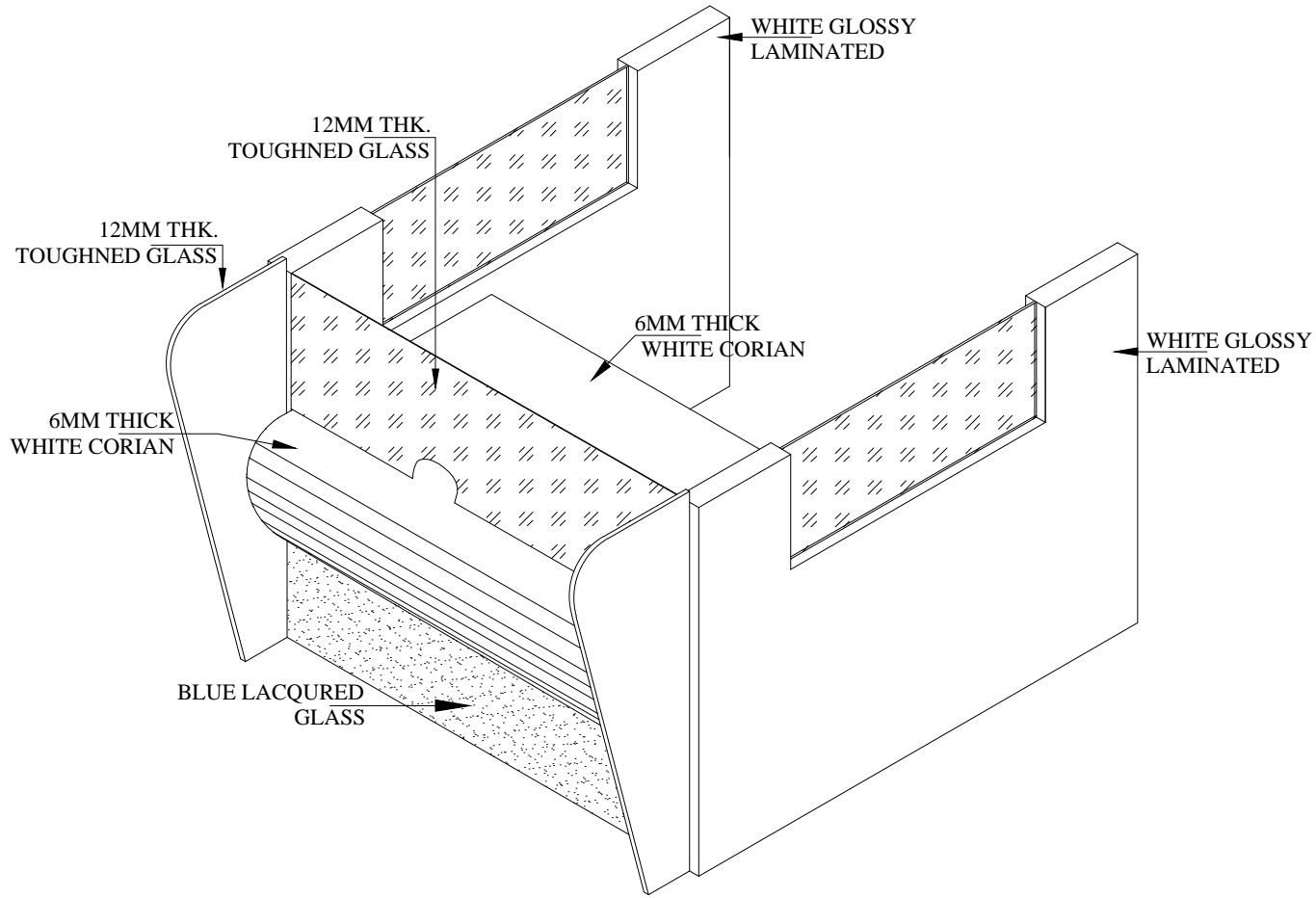

BANKING COUNTER TABLE

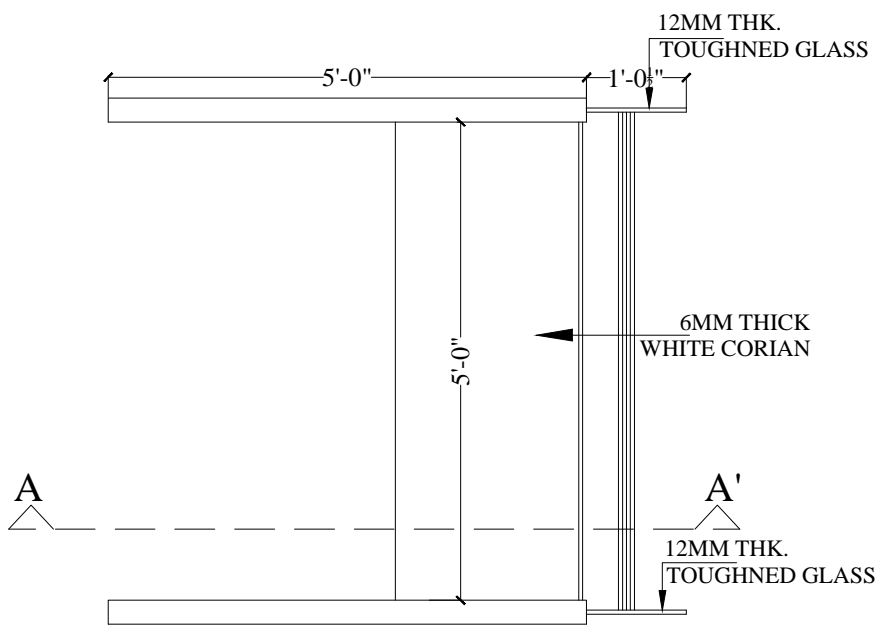

PLAN AT BANKING COUNTER

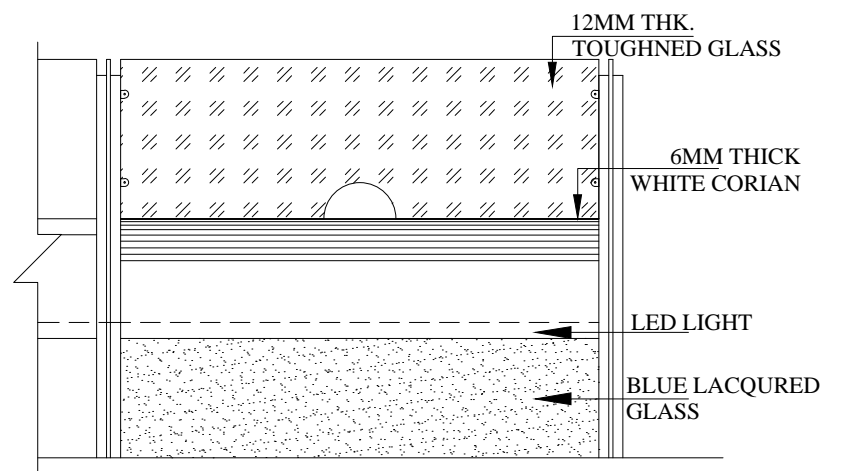

FRONT ELEVATION

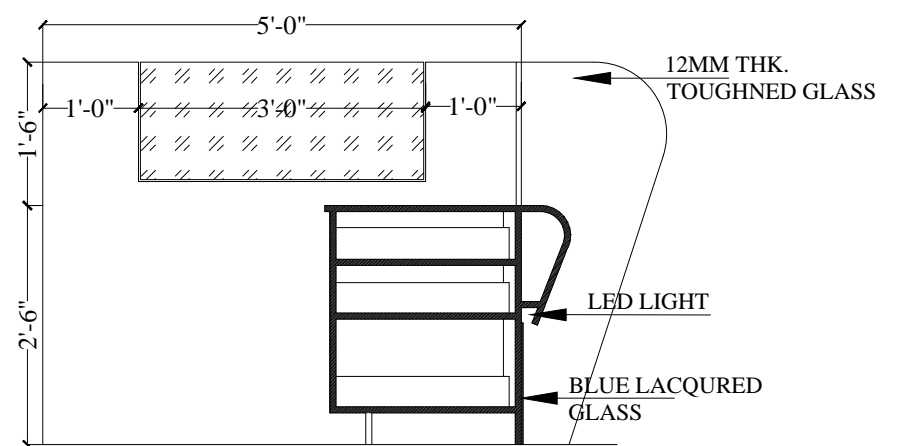

SECTION AT - A-A'

**TITLE:**

S.W.O COUNTER DETAIL

**DATE:** 18-08-2021

**SCALE:** N.T.S

**DWG No.** DIC/SBI/2k20/Goni/06

**ARCHITECT:**

AR.ANMOL PUPNEJA

**design innovations**

ARCHITECTS, INTERIOR DESIGNERS, PLANNERS

#445 URBAN ESTATE PHASE II BATHINDA  
PH: 2212131 (O) 98154-81651 (M)



6"

4'-6"

4'-0"

WALL PANELING

TEXTURE PAINT

WALL PANELING  
1.0 mm Th.Glossy Laminate

Teakwood molding  
of size 30 mm X 12.0 mm

Teakwood molding  
of size 30 mm X 12.0 mm

WALL PANELING DETAIL



WALL PANELING

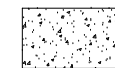

TEXTURE PAINT

**PROJECT:**  
PROPOSED LAYOUT PLAN OF  
STATE BANK OF INDIA AT GONIANA

**TITLE:**  
WALL FINISHING

**DATE:** 18.08.2021  
**SCALE:** N.T.S  
**DWG No.** DIC/SBI/2k20/Goni/07

**ARCHITECT:**  
AR.ANMOL PUPNEJA

**design innovations**  
ARCHITECTS, INTERIOR DESIGNERS, PLANNERS  
#445 URBAN ESTATE PHASE II BATHINDA  
PH: 2212131 (O) 98154-81651 (M)

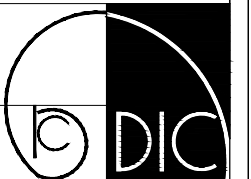



# PROPOSED LAYOUT PLAN OF STATE BANK OF INDIA AT GONIANA

44 mm X 44 mm X 16 Gauge aluminum extruded sections  
frame @ 2'-0" to 2'-0" c/c vertically & horizontally

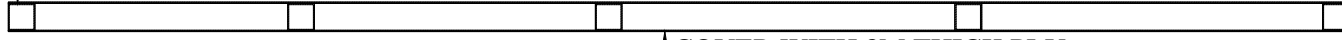

COVER WITH 8M THICK PLY  
AND 1MM THICK LAMINATE

PLAN

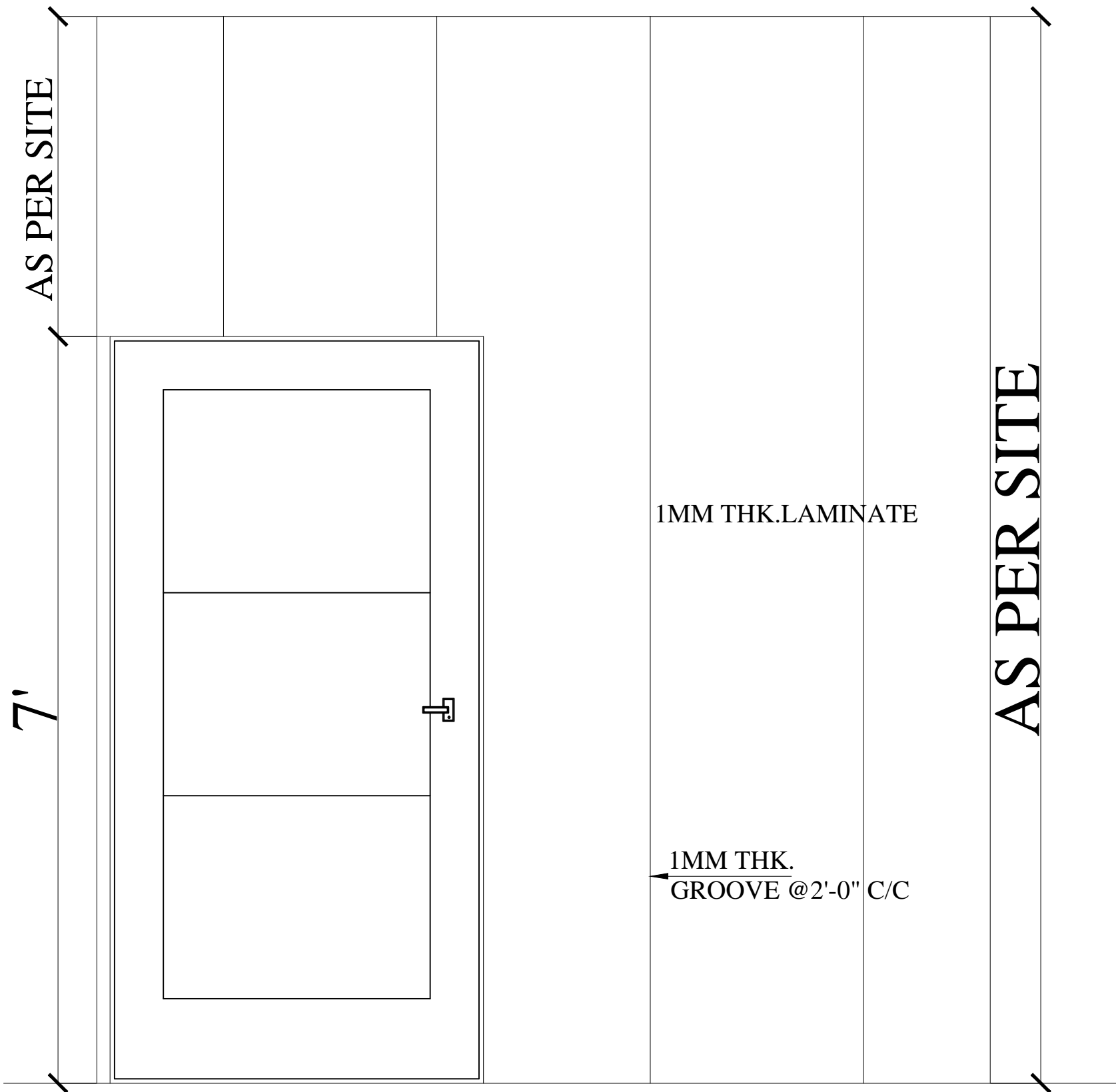

ELEVATION

<b>TITLE:</b> BACK SIDE FULL HEIGHT PARTITION	DATE:	18.08.2021	<b>ARCHITECT:</b>  AR.ANMOL PUPNEJA	<b>design innovations</b> <small>ARCHITECTS, INTERIOR DESIGNERS, PLANNERS</small>	
	SCALE:	N.T.S		<small>#445 URBAN ESTATE PHASE II BATHINDA PH: 2212131 (O) 98154-81651 (M)</small>	
	DWG No.	DIC/SBI/2k20/Goni/09			

# PROPOSED LAYOUT PLAN OF STATE BANK OF INDIA AT GONIANA

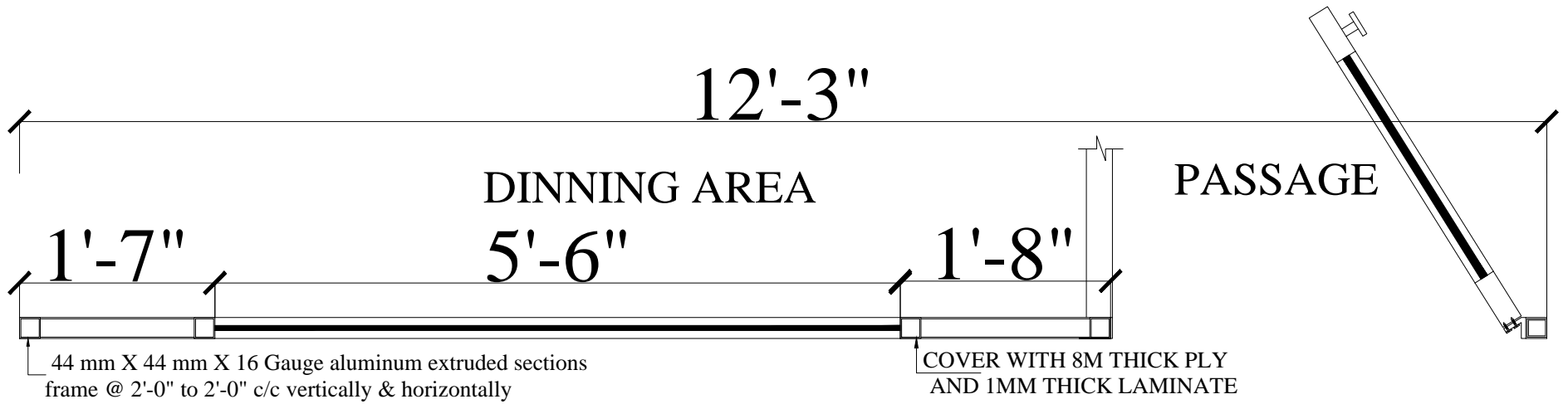

PLAN

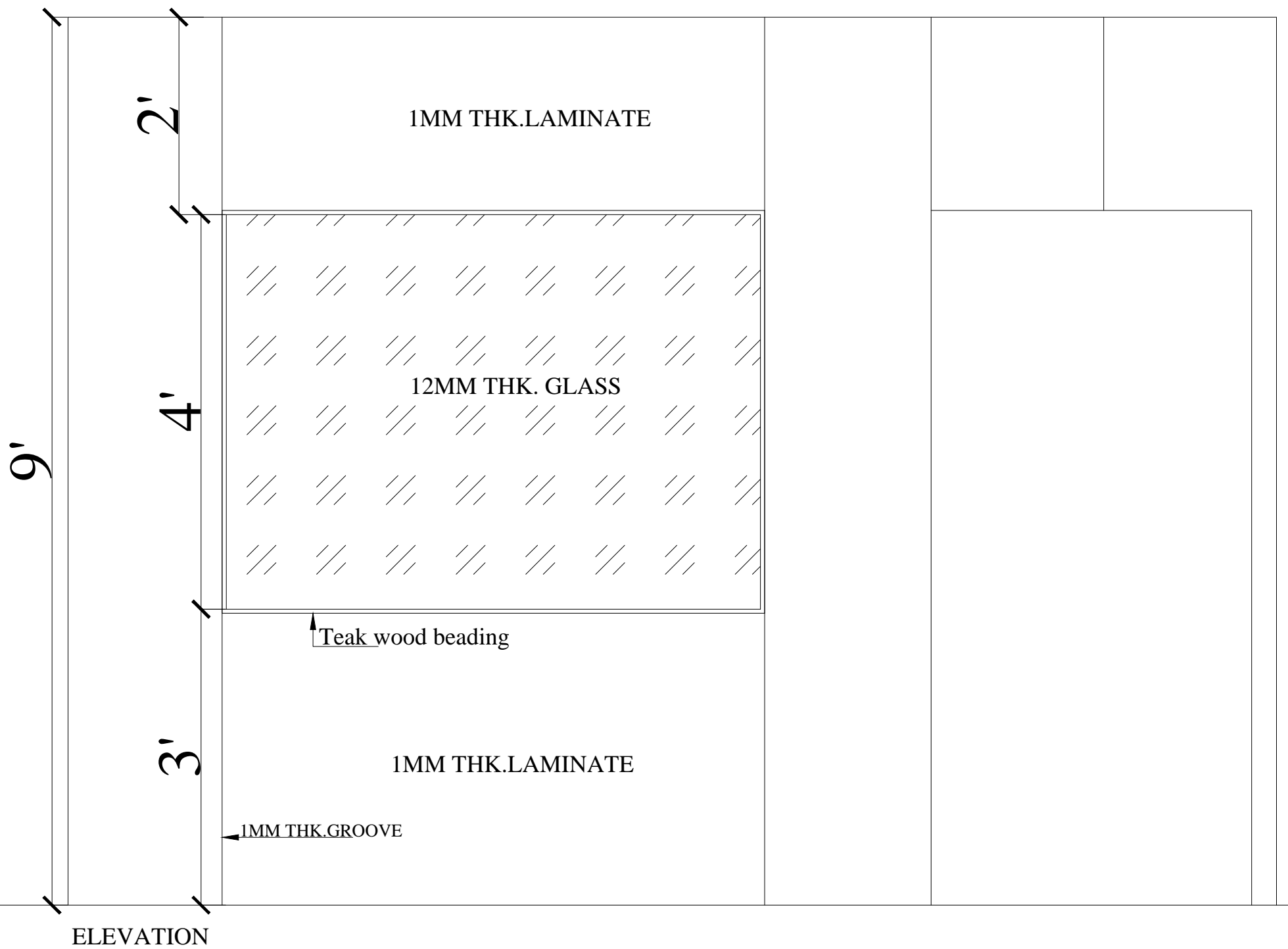

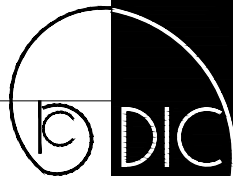
<b>TITLE:</b> PARTY GLAZED PARTITION	<b>DATE:</b> 18.08.2021	<b>ARCHITECT:</b> AR.ANMOL PUPNEJA	<b>design innovations</b> ARCHITECTS, INTERIOR DESIGNERS, PLANNERS #445 URBAN ESTATE PHASE II BATHINDA PH: 2212131 (O) 98154-81651 (M)	
	<b>SCALE:</b> N.T.S			
	<b>DWG No.</b> DIC/SBI/2k20/Goni/10			

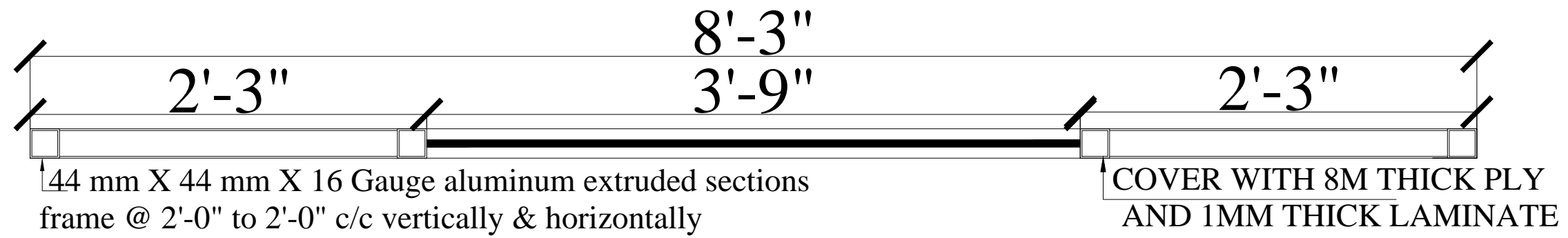

PLAN

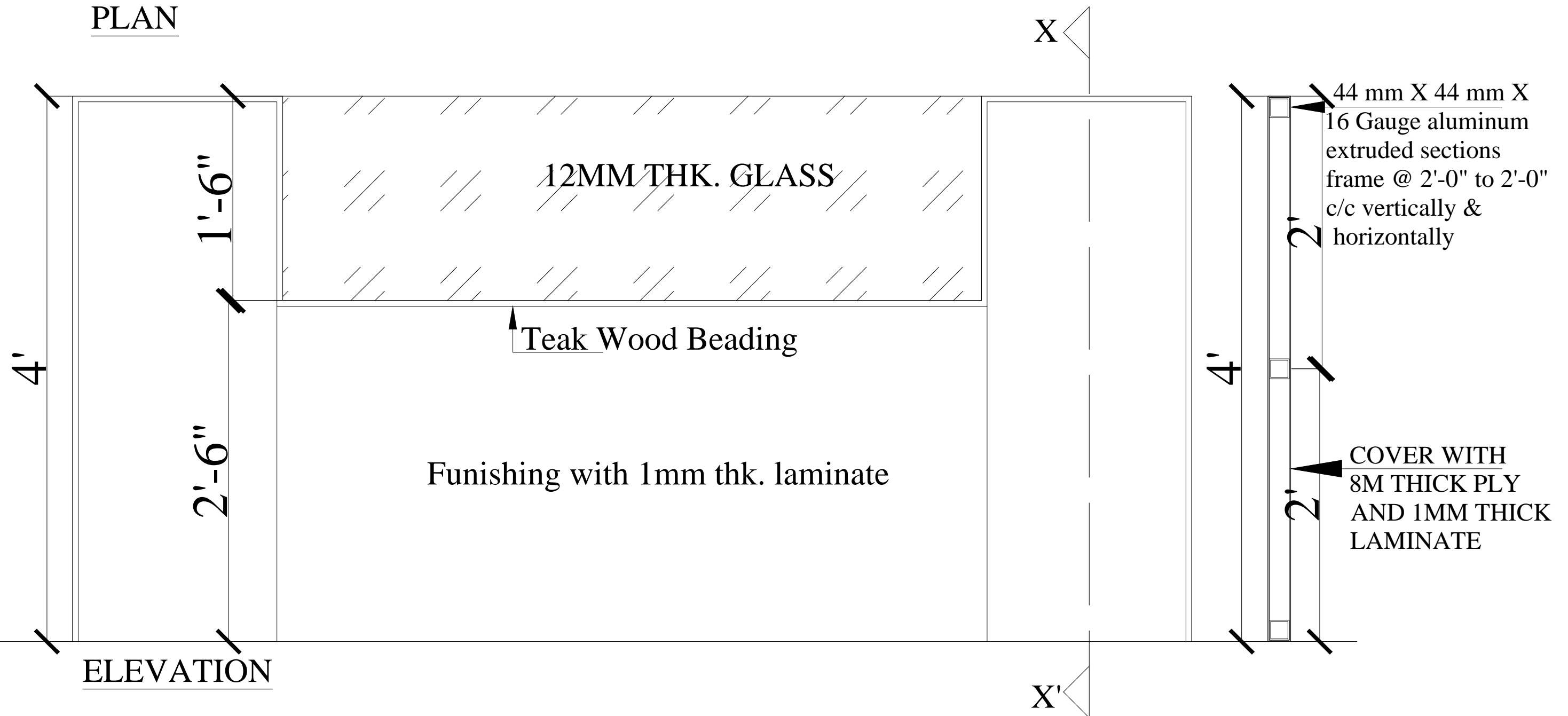

ELEVATION

PROJECT:  
PROPOSED LAYOUT PLAN OF  
STATE BANK OF INDIA AT GONIANA

TITLE:  
LOW HEIGHT PARTITION

DATE: 18.08.2021  
SCALE: N.T.S  
DWG No. DIC/SBI/2k20/Goni/11

ARCHITECT:  
AR.ANMOL PUPNEJA

**design innovations**  
ARCHITECTS, INTERIOR DESIGNERS, PLANNERS  
#445 URBAN ESTATE PHASE II BATHINDA  
PH: 2212131 (O) 98154-81651 (M)

