

PRODUCED BY AN AUTODESK STUDENT VERSION

PROPOSED LAYOUT OF ALTERNATE PREMISES OF SBI SAHEBNAGAR BRANCH UNDER RBO-2 (BERHAMPURE) OF BIDHANNAGAR ZONAL OFFICE

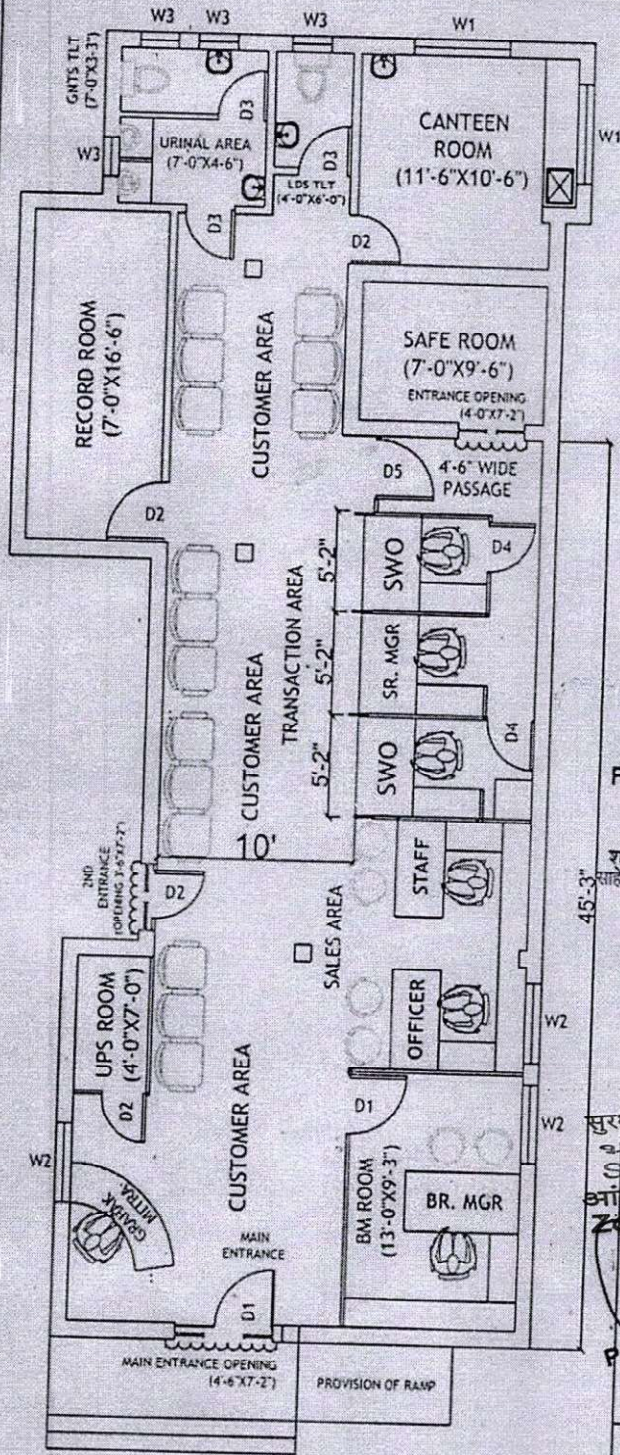

INDEX :

D1 : 3'-0" X 7'-0"	W1 : 5'-0" X 7'-0"
D2 : 2'-6" X 7'-0"	W2 : 4'-0" X 7'-0"
D3 : 2'-3" X 6'-0"	W3 : 2'-0" X 1'-0"
D4 : 2'-6" X 4'-0"	
D5 : 3'-0" X 4'-0"	

Abhishek
 क्षेत्रीय प्रबंधक / Regional Manager
 मा. स्टे. बैंक / State Bank of India
 शे. ब्य. का. क्षेत्र-II / बहरमपुर / RBO-II / Berhampore
 मुर्शिदाबाद / Murshidabad

REGIONAL MANAGER
 RBO-II, BIDHANNAGAR ZONAL OFFICE

Pr...
 4964
 मुख्य प्रबंधक (कम एवं ऑपरेशन)
 CHIEF MANAGER (Comm. & Ops.)
 RBO-II, BIDHANNAGAR ZONAL OFFICE

क्षेत्र-२ / Region-II
 कते भारतीय स्टेट बैंक / State Bank of India
 For STATE BANK OF INDIA

शाखा प्रबंधक / BRANCH MANAGER
 साहेबनगर शाखा / Sahebnagar- (I)

BRANCH MANAGER
 SBI SAHEBNAGAR BRANCH

सुरक्षा अधिकारी / Security Officer
 भारतीय स्टेट बैंक / STATE BANK OF INDIA
 साहेबनगर शाखा, बिदहानगर
 Zonal Office, Bidhanagar

10/08/21
 Civil Engineer
 Premises & Estate Dept.
 State Bank of India
 LHO, Kolkata

CIVIL ENGINEER
 P&E DEPT., SBI LHO KOLKATA

LANDLORDS SCOPE OF WORKS
 1. FLOORING OF BANKING HALL, RECORD ROOM & SAFE ROOM & TOILETS
 2. CERAMIC TILES TO BE LAYED AT CANTEN & TOILETS
 3. SAFE ROOM WILL BE OF 10" THICK BRICK-WALL
 4. OTHER PARTITION WALLS I.E. RECORD ROOM, TOILET & CANTEN WALL WILL BE 5" THICK BRICK WALL
 5. ROLLING SHUTTER & COLLAPSIBLE GATES ARE TO BE FIXED AT MAIN ENTRANCE, 2ND ENTRANCE & SAFE ROOM ENTRANCE
 6. WINDOWS WILL BE 2 OR 3 TRACK ALUMINIUM SLIDING WINDOW

NOTE : AVAILABLE SPACE IN FRONT OF SWO UPTO THE BOUNDARY WALL WILL BE 10'-0" (APPROX.) ONLY.

PRODUCED BY AN AUTODESK STUDENT VERSION

PRODUCED BY AN AUTODESK STUDENT VERSION

PRODUCED BY AN AUTODESK STUDENT VERSION