

THIRD FLOOR-ALT-1

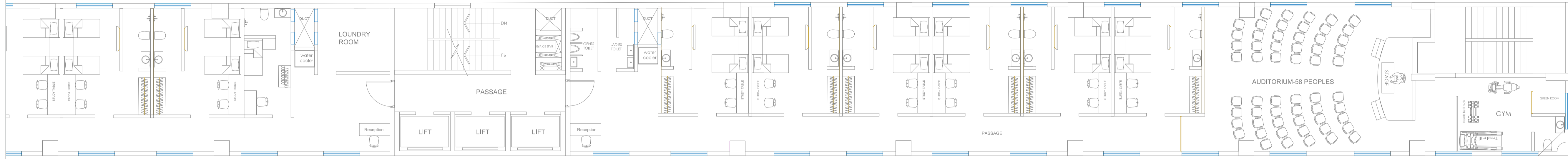

SECOND FLOOR-ALT-1

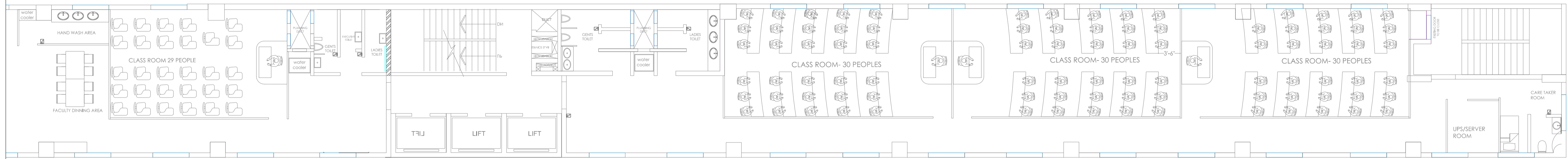

FIRST FLOOR-ALT-2

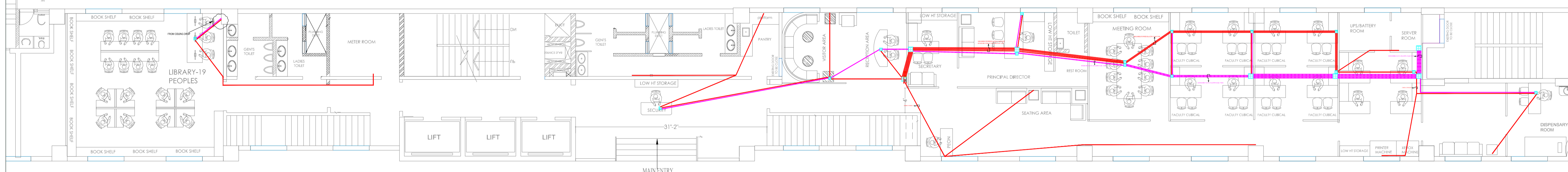

GROUND FLOOR-2

LEGEND		
SYMBOL	DESCRIPTION	QTY.
	40x40x2 MM RACEWAY FOR POWER	30 RM
	100x40x2 MM RACEWAY FOR POWER	30 RM
	40x40x2 MM RACEWAY FOR DATA	24 RM
	100x40x2 MM RACEWAY FOR DATA	28 RM
	150X100X50MM JUNCTION BOX	14 NOS.
	250X150X50MM JUNCTION BOX	07 NOS.
	25MM POWER CONDUIT	RM
	25MM DATA CONDUIT	RM

S NO	REVISION	DATE	NAME
R2			
R1			

TITLE:
RACEWAY LAYOUT

CLIENT:

PROJECT:
PROPOSED LAYOUT PLAN FOR SBILD AT VIDHANI BUILDING,NERUL,NAVI MUMBAI.

ARCHITECT:
DILIP KULKARNI & ASSOCIATES ARCHITECTS & INTERIOR DESIGNERS
15/3, METRO HOUSE, 2ND FLOOR, 'C' WING, OFF. DEVAI, SARVAM HOTEL, SARVAM BRICKFIELD ROAD, COOBEAN, SAHAYRAI, MUMBAI - 400 038
MOBILE: 9820763489 / 9331429233
Email: dilipkulkarni@gmail.com / info@enmconsultants.com

CONSULTANT:
E & M CONSULTANTS PVT. LTD.
202 'B' WING, TWIN ARCADE, OFF. BLOSSAM SOCIETY, MILITARY ROAD, MAROL ANDHRI (E.), MUMBAI - 400059.
TEL-29200337, 40054648.
FAX-29208452.
E-MAIL : info@enmconsultants.com

DRG. NO.	DATE	JOB NO.	REV.	
E&M/SBILD/ELE/03	15.04.2022		0	
DRN. BY	CHK. BY	APPD. BY	SCALE	PAPER
HRISHI	Y.V.B	Y.V.B	NTS	A1