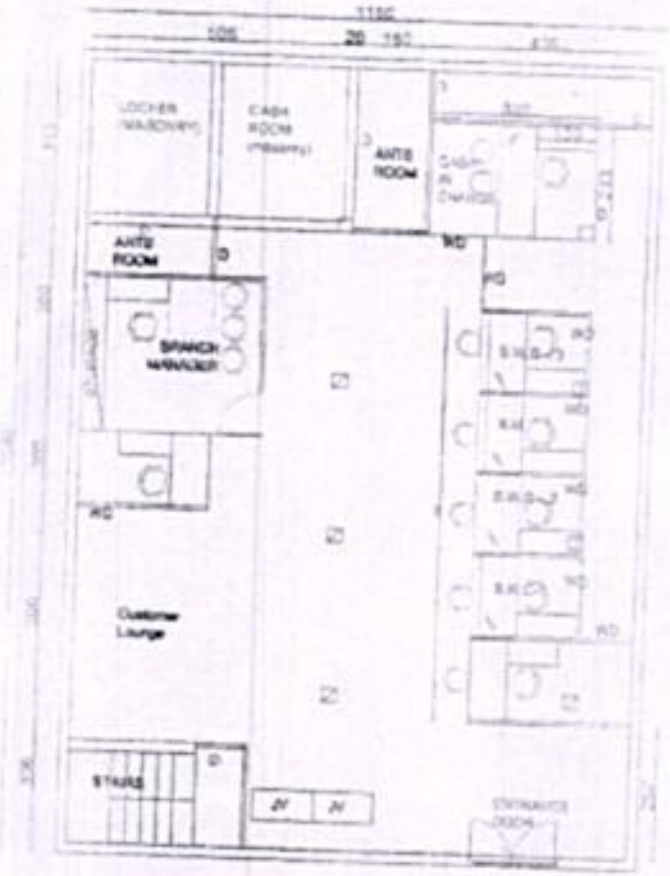

SBI VALIYAVILA BRANCH
PROPOSED RENOVATION LAYOUT -
Dwg -02 dated 29.05.2023

29/5/23

MANAGER(CIVIL), AO TVM.

BRANCH MANAGER

CHIEF MANAGER (COMP. & RISK), RBO-II TVM.

REGIONAL MANAGER, RBO-II TVM.